

Celebrate Simplicity WITH BARBER™ STUFFED CHICKEN ENTRÉES

SAVE UP TO \$50—AdvancePierre Foods will rebate \$10 per case (up to 5 cases) on all Stuffed Chicken Products between March 1 and July 31, 2013.

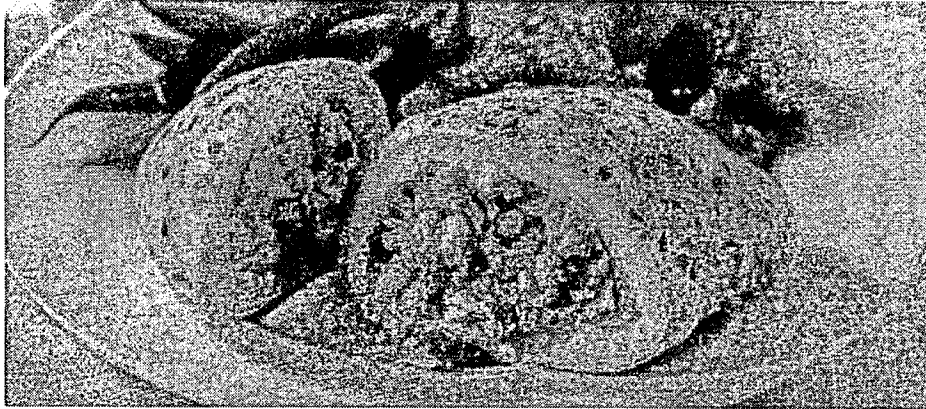

Distinctions™ Stuffed Chicken Breast 052816

Distinctions™ Stuffed Chicken Breast Entrées Whole Muscle Chicken Breast

Product Description	APF Code	Pack/Portion	Case Weight
<i>Distinctions</i> Stuffed Chicken Breast, Artichoke & Parmesan	020811	18/8.00 oz.	9.00 lbs.
<i>Distinctions</i> Stuffed Chicken Breast Cordon Bleu	020803	18/8.00 oz.	9.00 lbs.
<i>Distinctions</i> Stuffed Chicken Breast, Crème Brie & Apple	020869	18/8.00 oz.	9.00 lbs.
<i>Distinctions</i> Stuffed Chicken Breast Florentine	020835	18/8.00 oz.	9.00 lbs.
<i>Distinctions</i> Stuffed Chicken Breast Saltimbocca	020810	18/8.00 oz.	9.00 lbs.
<i>Distinctions</i> Stuffed Chicken Breast	052816	18/8.00 oz.	9.00 lbs.



Cranberry and Sage Carver 031484

Barber Carvers Chicken Roulades Made from Whole Muscle Chicken Breast

Product Description	APF Code	Pack/Portion	Case Weight
Cranberry and Sage Carver	031484	4/2.50 lbs.	10.00 lbs.
di Florencia Carver	031464	4/2.50 lbs.	10.00 lbs.



Signature Supreme™ Premium Stuffed Chicken, Seasoned Broccoli & Cheese 046553

Signature Supreme™ Premium Stuffed Chicken Breast Entrées Made from Whole Muscle Chicken Breast

Product Description	APF Code	Pack/Portion	Case Weight
<i>Signature Supreme</i> Premium Stuffed Chicken, Broccoli & Cheese	045653	20/6.00 oz.	7.50 lbs.
<i>Signature Supreme</i> Premium Stuffed Chicken, Country Vegetable	045691	20/6.00 oz.	7.50 lbs.
<i>Signature Supreme</i> Premium Stuffed Chicken Cordon Bleu	045603	20/6.00 oz.	7.50 lbs.
<i>Signature Supreme</i> Premium Stuffed Chicken Crème Brie & Apple	045669	20/6.00 oz.	7.50 lbs.
<i>Signature Supreme</i> Premium Stuffed Chicken Kiev	045607	20/6.00 oz.	7.50 lbs.
<i>Signature Supreme</i> Premium Stuffed Chicken, Seasoned Broccoli & Cheese	046553	20/5.00 oz.	6.25 lbs.
<i>Signature Supreme</i> Premium Stuffed Chicken, Seasoned Crème Brie & Apple	046569	20/5.00 oz.	6.25 lbs.
<i>Signature Supreme</i> Premium Stuffed Chicken, Seasoned Florentine	046535	20/5.00 oz.	6.25 lbs.
<i>Signature Supreme</i> Premium Stuffed Chicken, Seasoned Mushroom	046515	20/5.00 oz.	6.25 lbs.



Signature Supreme™ Premium Stuffed Dark Meat Chicken, Broccoli & Cheese 045453

Signature Supreme™ Premium Stuffed Dark Meat Chicken Entrées
Made from Whole Muscle Chicken Leg and Thigh Meat

Product Description	APF Code	Pack/Portion	Case Weight
Signature Supreme Premium Stuffed Dark Meat Chicken, Broccoli & Cheese	045453	36/4.00 oz.	9.00 lbs.
Signature Supreme Premium Stuffed Dark Meat Chicken, Traditional Sage	045438	36/4.00 oz.	9.00 lbs.
Signature Supreme Premium Stuffed Dark Meat Chicken, Seasoned Broccoli & Cheese	046453	36/4.00 oz.	9.00 lbs.

Homestyle Stuffed Chicken Entrées
Sectioned and Formed Chicken Breast

Product Description	APF Code	Pack/Portion	Case Weight
Homestyle Stuffed Chicken, Broccoli & Cheese 010502 * Fully Cooked	020753 021453 023453 *	24/7.00 oz. 36/4.00 oz. 36/4.00 oz.	10.50 lbs. 9.00 lbs. 9.00 lbs.
Homestyle Stuffed Chicken Parmesan	020712 020412	24/7.00 oz. 36/4.00 oz.	10.50 lbs. 9.00 lbs.
Homestyle Stuffed Chicken Cordon Bleu	020703 020503	24/7.00 oz. 24/5.00 oz.	10.50 lbs. 7.50 lbs.
Homestyle Stuffed Chicken Florentine	020435	36/4.00 oz.	9.00 lbs.
Homestyle Stuffed Chicken Kiev	020707 020507 021407	24/7.00 oz. 24/5.00 oz. 36/4.00 oz.	10.50 lbs. 7.50 lbs. 9.00 lbs.
Homestyle Stuffed Chicken, Long Grain & Wild Rice	020758	24/7.00 oz.	10.50 lbs.
Homestyle Stuffed Chicken, Apple Raisin	020459	36/4.00 oz.	9.00 lbs.
Homestyle Stuffed Chicken, Classic Sage	020416	36/4.00 oz.	9.00 lbs.
Homestyle Stuffed Chicken, Cordon Royale * Fully Cooked	021403 023403 *	36/4.00 oz. 36/4.00 oz.	9.00 lbs. 9.00 lbs.
Homestyle Stuffed Chicken, Asparagus & Cheese	020585	24/5.00 oz.	7.50 lbs.
Homestyle Stuffed Chicken, Scallop & Lobster	020549	24/5.00 oz.	7.50 lbs.

AdvancePierre Foods will reimburse the customer \$10 per case up to 5 cases (maximum \$50) on products listed above and distributor label equivalents. Qualifying purchases must be made between March 1 and July 31, 2013. For more information, contact your local AdvancePierre Foods sales representative or broker.

To receive rebate, fill out the coupon below. Attach your distributor invoice as proof of purchase (no distributor reports accepted) and mail to:

AdvancePierre Foods • Coupon Rebates • P.O. Box 5498 • Enid, OK 73702

Coupon must be postmarked no later than 30 days following the offer validation date indicated. Please allow at least 6 weeks for return payment by check, made payable only to enduser. No consolidated payments to distributor allowed. Offer valid to individual foodservice establishments, one request per location only. Invoices submitted with this rebate not valid with any other offer. Offer does not apply to bid, military or contract accounts. For additional information, please call 1.888.723.8237.



Homestyle Stuffed Chicken Kiev 020507

Establishment Name: _____ Type of Establishment: _____

Food Purchaser: _____ Title: _____

Phone No: _____ Fax No: _____ E-mail Address: _____

Mailing Address: _____ City: _____ State: _____ Zip: _____

Cases Purchased: _____ x \$10.00 = Total Rebate: \$ _____ (Maximum \$50)